

## ***Luxury Passenger Cruise Ship***

*Type of Vessel: Luxury Passenger Cruise Ship*

*Built : 1971; **Refurbished** : 2005*

*Number of Cabins : abt. 360*



## ***Luxury Passenger Cruise Ship***

---

Year of Build : 1971

**Refurbished and Reconstructed** : **2005**

including all public spaces, engine room, piping and sewage systems, hot and cold water pipes, Vacuum system, A/C system, and more ...

Number of Decks : 9

**Number of Passenger Cabins** : **Abt. 356**

Total number of passengers : Abt. 1000 for short international voyages (abt. 100 less for long international voyages)

---

### **Public Areas:**

#### **Deck No. 2**

Cinema

Volley ball court

Gymnasium

Children's play room

Sauna

#### **Deck No. 6**

Swimming pool

Disco

Show lounge

Bar and lounge

#### **Deck No. 4**

Passenger reception desk

Duty Free shops

Telephone exchange

#### **Deck No. 5**

Dining Hall

Casino

#### **Deck No. 8**

Swimming pool

Bar and Lounge

2 public elevators

---

## *Luxury Passenger Cruise Ship*



# Luxury Passenger Cruise Ship

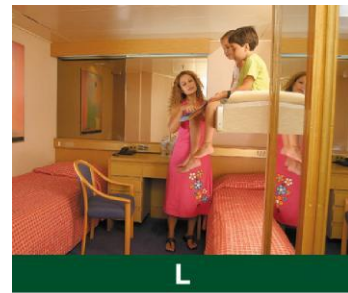
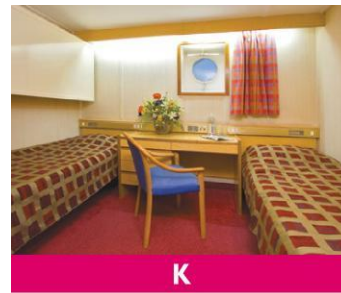
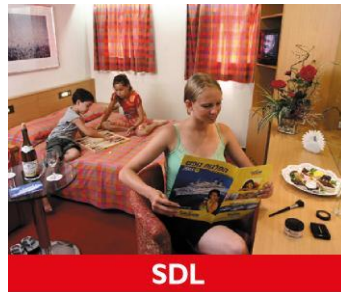
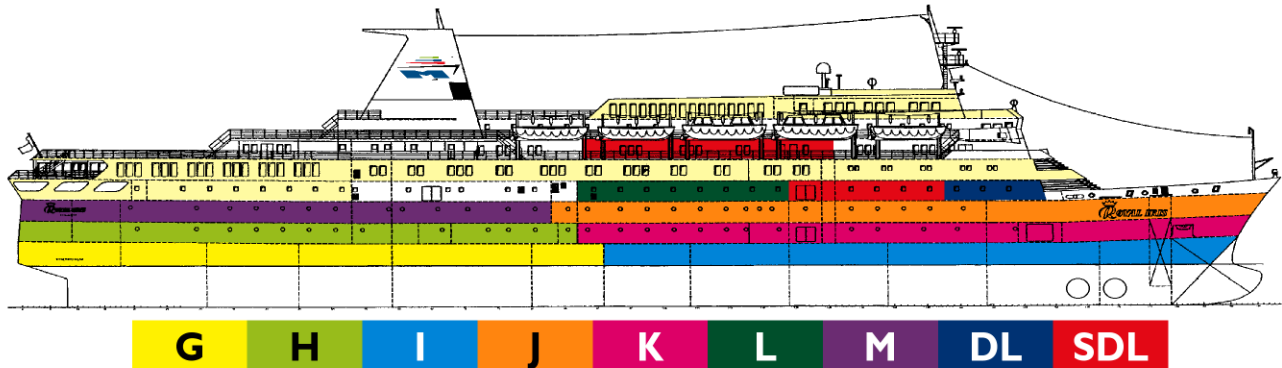

**Luxury Passenger  
Cruise Ship**  
Refurbished and  
Reconstructed - 2005



**TOP OF SUN DECK 9**

1- Upper tanning deck – solarium

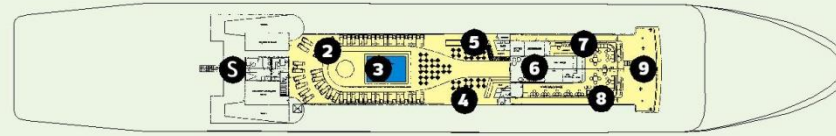

**SUN DECK 8**

S- Spa treatments  
2- Tanning deck  
3- Sun swimming pool  
4- Pool bar  
5- Pool bar  
6- Elevator  
7- Library  
8- Monte Carlo Club  
9- Panorama deck

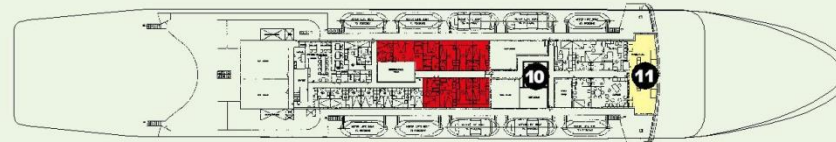

**BRIDGE DECK 7**

10-Elevator  
11-Command bridge

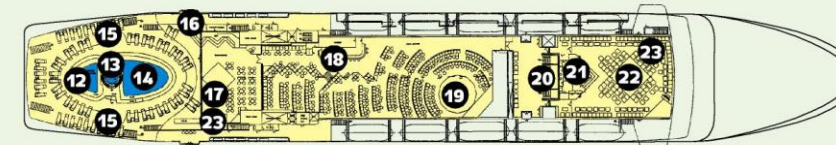

**LOUNGE DECK 6**

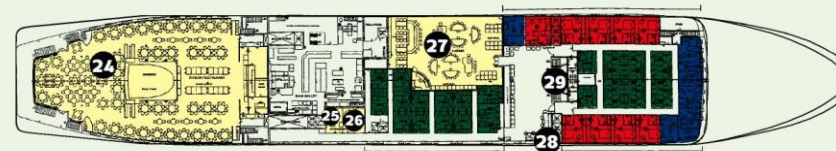

**RESTAURANT DECK 5**

24-Grand Riviera restaurant  
25-Duty free stores  
26-Beauty salon  
27-Casino  
28-Shore excursions and  
Mano Card office  
29-Elevator

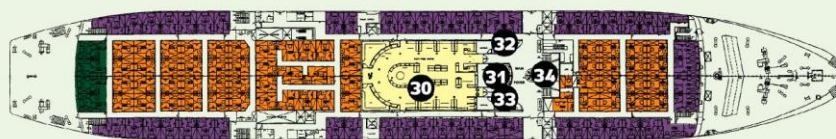

**INFORMATION DECK 4**

30-Duty free shopping center  
31-Reception  
32-Hotel manager's office  
33-Chief purser's office  
34-Elevator

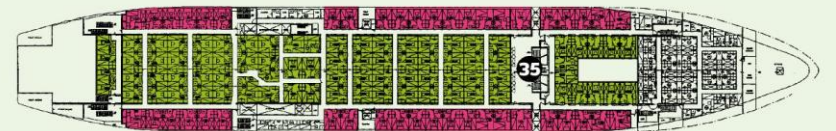

**MAIN DECK 3**

35-Elevator

## ***Luxury Passenger Cruise Ship***

| Deck         | Cabin type |         | No'<br>Of Cabins | No' of Cabins |           |            | Total Beds in Category |
|--------------|------------|---------|------------------|---------------|-----------|------------|------------------------|
|              |            |         |                  | 2 beds        | 3 beds    | 4 beds     |                        |
| 2            | G -        | INSIDE  | 36               | 28            | --        | 8          | 88                     |
|              | I -        | OUTSIDE | 31               | 10            | 3         | 18         | 101                    |
| 3            | H -        | INSIDE  | 81               | 42            | 24        | 15         | 216                    |
|              | K -        | OUTSIDE | 45               | 29            | 6         | 10         | 116                    |
| 4            | J -        | INSIDE  | 58               | 17            | 4         | 37         | 194                    |
|              | L -        | OUTSIDE | 8                | --            | --        | 8          | 32                     |
|              | M -        | OUTSIDE | 48               | 28            | 15        | 5          | 121                    |
| 5            | L -        | INSIDE  | 25               | 13            | 12        | --         | 62                     |
|              | DL -       | OUTSIDE | 6                | 6             | --        | --         | 12                     |
|              | SDL -      | OUTSIDE | 9                | 9             | --        | --         | 18                     |
| 7            | SDL -      | OUTSIDE | 9                | 4             | 5         | --         | 23                     |
| <b>TOTAL</b> |            |         | <b>356</b>       | <b>106</b>    | <b>69</b> | <b>101</b> | <b>983</b>             |

Details given about, in good faith but without guarantee

***Passenger Cruise Vessel***  
*Refurbished and Reconstructed - 2005*



***Passenger Cruise Vessel***  
*Refurbished and Reconstructed - 2005*





***Luxury Passenger  
Cruise Ship***



***Passenger Cruise Vessel***  
*Refurbished and Reconstructed - 2005*



## ***Passenger Cruise Vessel Refurbished and Reconstructed - 2005***





*Refurbished and Reconstructed - 2005*

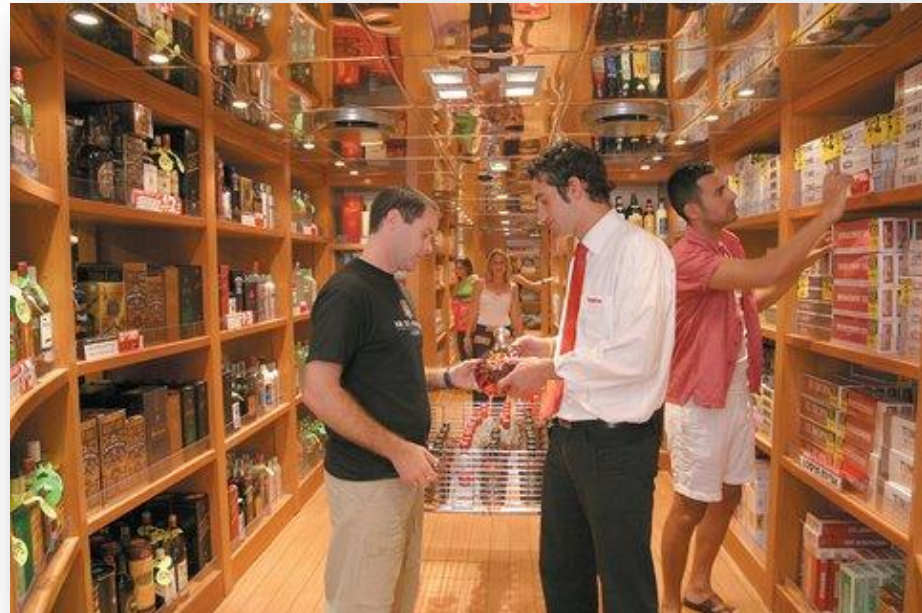



*Refurbished and Reconstructed - 2005*

